DAILY NEVADA STATE JOURNAL.

VOL. 19. RENO, WASHOE COUNTY, NEVADA, SUNDAY MORNING, JUNE 10, 1883. NO. 61.

JOURNAL COLUMN.

DAILY AND WEEKLY

NEVADA STATE

JOURNAL.

—

DAILY

Only $5.00 Per Year!

POSTAGE PAID

—OR—

12½ Cents Per Week,

DELIVERED BY CARRIER.

THE

WEEKLY JOURNAL

Is the Best Country Weekly

ON THE PACIFIC COAST

MISCELLANEOUS.

REPORT OF THE CONDITION

OF THE FIRST NATIONAL BANK AT RENO in the State of Nevada, at the close of business May 1st, 1883:

RESOURCES:

Loans and discounts	$186,080 79
Overdrafts	1,798 81
U. S. Bonds to secure circulation	40,000 00
Other stocks, bonds and mortgages	10 016 00
Due from approved reserve agents	5,518 28
Due from other National Banks	12,697 20
Due from State banks and bankers	12,140 62
Real estate, furniture and fixtures	3,000 00
Current expenses and taxes paid	3,460 54
Premiums paid	3,225 00
Checks and other cash items	322 26
Bills of other banks	6,280 00
Specie	52,689 09
Legal tender notes	1,874 00
Redemption fund with U. S. Treasurer (5 0-0 of circulation)	1,800 00
Total	$339,302 59

LIABILITIES:

Capital stock paid in	$ 75,000 00
Surplus fund	18,617 52
Undivided profits	6,240 36
National Bank notes outstanding	35,200 00
Individual deposits subject to check	158,137 52
Demand certificates of deposit	45,442 19
Due to State Banks and bankers	1,105 00
Total	$339,302 59

STATE OF NEVADA, } ss
COUNTY OF WASHOE, }

I, C. T. BENDER, Cashier of the above-named bank, do solemnly swear that the above statement is true to the best of my knowledge and belief. C. T. BENDER, Cashier.

Subscribed and sworn to before me this 11th day of May, 1883. H. L. FISH, Notary Public.

CORRECT—Attest:
D. A. BENDER,
A. H. MANNING, } Directors.
C. T. BENDER.

J. K. EVERETT,

CORNER SECOND AND SIERRA STREETS,

RENO, NEVADA.

—Wholesale and Retail Dealer in—

GROCERIES,

Provisions, Hardware.

Queensware, Paints, Oils,

Brushes, Wines, Liquors.

Cigars, Snuff and Tobacco,

Wood and Willow-ware,

Mechanics' Tools,

Farming Implements

Bows, Wool Sacks, Fleece Twine, Sheep

Agent for the Champion Iron Fence Company Kenton, Ohio. my27tf

EVERYBODY'S DOCTOR,

By ROBERT A. GUNN, M. D.

Everybody's Doctor contains 684 octavo pages and is printed on fine paper handsomely bound. It is sold at the low prices of three ($3) dollars a copy, so as to bring it within the reach of all

The work differs from all other books on Domestic Medicine in having the diseases systematically arranged, according to their classification. Everything is described in the plainest possible language, and the prescriptions are written out in plain English, so that they can be employed by any intelligent reader.

Druggists will find this book of great advantage in aiding them to give advice when asked to do so.

Dentists will find much information in it that it will prove valuable to themselves and their patients.

Teachers will be better prepared for the performance of their duties in the school room by studying it.

Parents will find it a reliable adviser in everything relating to the rearing of their children.

Every family can save fifty times the price of the book every year, by consulting it.

It is complete in all its parts, and is the most recent book of the kind published.

The book will be sent free by mail or express on receipt of three dollars.

Address,

NICKLES PUBLISHING CO.,

SEND FOR CIRCULAR. 767 & 769 Broadway,
AGENTS WANTED. **New York City.**
my23

JOHN BOWMAN,

(Successor to W. H. Dickens,)

DEALER IN CHOICE FAMILY

GROCERIES,

Wines, Liquors, Cigars, Tobacco, Tinware Hardware, Crockery, Glassware, Sugar, Coffee, Tea, Canned Goods, Ham, Bacon, Flour, and in fact everything usually kept in a First-class Grocery Store.

Fresh Fruit and Vegetables

Received Daily.

Country produce of all kinds received in exchange for goods. The highest price paid for good butter and ranch eggs. Goods delivered to any part of town free of charge.

Don't forget to call at my place on Commercial Row, three doors east of Osburn & Shoemaker's drug store, before making your purchases. n15-

REST not, life is sweeping by, go and dare before you die, something mighty and sublime leave behind to conquer time." $66 a week in your own town. $5 outfit free. Everything new. Capital not required. We will furnish you everything. Many are making fortunes. Ladies make as much as men, and boys and girls make great pay. Reader, if you want business at which you can make great pay all the time, write for particulars to H. HALLETT & Co., Portland, Maine. nov30-1y

MISCELLANEOUS.

Depot Hotel.

At the Depot.....Reno, Nevada.

WILLIAM R. CHAMBERLAIN, Prop'r.

THIS House is situated beside the Railroad track, and it is but a step from the building to the cars of the C. P. R. R. on one side, and those of the V. & T. R. R. on the other.

ALL THE ATTRACTIONS OF A FIRST-CLASS HOTEL ARE SUPPLIED.

—All the—

PASSENGER TRAINS STOP

IN FRONT OF THE HOTEL.

—Offices of—

Wells, Fargo & Co. and Western Union Telegraph Co.

AND ALL THE RAILROAD OFFICES

Are in this Building.

WM. R. CHAMBERLAIN, Proprietor.

T. K. HYMERS,

(Successor to Hymers & Comstock), proprietor of the

TRUCKEE LIVERY, FEED & SALE STABLE

Cor. Sierra and Second Sts., Reno, Nev.

Horses, Buggies and Saddle Horses

—TO LET—

And Horses Boarded by the Day, Week or Month. Terms to suit the times.

We have also attached a large Hay Yard with good Stables. Also, Corrals for Loose Stock, well watered HEARSE TO LET.

M. B. AUGUSTINE. W. O. H. MARTIN.

MARTIN & AUGUSTINE,

SUCCESSORS TO BERRY & BOYD,

Reno, Nevada,

DEALERS IN HARDWARE

Crockery, Groceries,

TIN, COPPER AND SHEET-IRON WARE,

Wines and Liquors.

ap13tf

RENO AND FT. BIDWELL STAGE

Carrying the U.S. Mail.

EAGAR & CO., - - Proprietors.

THIS IS THE ROUTE FOR PYRAMID, Round Hole, Buffalo Salt Works, Buffalo Meadows, Duck Flat, Eagleville, Cedarville and Lake City.

Connects at Cedarville with stages for Alturas, and at Alturas with stages for Lakeview, Oregon, and at Lakeview with stages for Chewaucan, Silver Lake, Summer Lake, Abbot's Lake, Prineville, and the Dalles, also with stages for Drew's Valley, Linkville, Sprague River and Ashland.

Particular attention paid to express packages on the regular line and to Alturas.

Stages leave Reno daily (Sundays excepted) at 7 A. M. Schedule time each way 36 hours,

T. K. HYMERS,
ap13tf Agent, Reno.

TO THE CITIZENS OF RENO.

I HAVE BEEN A RESIDENT OF YOUR town for three years, and outside of my own business have not seen a decent pair of boots that were made here. In order, therefore, to extend to everyone facilites for obtaining really first-class boots and shoes, I have sent to San Francisco for two A No. 1 mechanics, the best to be found in the country, and shall run (as heretofore) a prime first-class shop. This enlargement of my stock and facilities will entail heavy extra expense, and I look and trust, therefore, to Reno's citizens, and all the people generally desirous of obtaining the very best of workmanship, to aid me with their increased patronage. First-class material, first-class workmen and first-class work, at living rates, is the motto of my coat of arms inscribed on the banner floating from my castle walls.

Respectfully,
my13 H. F. PAVOLA.

COUNTRY PRODUCE.

I HAVE PURCHASED THE FAMILY GROcery and produce store and business of C. H. Stoddard, on Commercial Row, and intend to put in a large and choice stock of

Family Groceries.

I am also prepared to furnish my patrons with Fresh and Salt Water FISH AT ALL TIMES, and shall make handling of FRUIT and VEGETABLES, at wholesale and retail, a specialty. My prices are marked down to the lowest notch, and satisfaction guaranteed. Call in. Goods delivered free of charge.

ap6tf J. HALL.

LAKE HOUSE

On Virginia St., south side of the River,

RENO, NEVADA,

H. L. W. KNOX, PROPRIETOR.

The Lake House is one of the oldest, best and most favorably known houses in Nevada. Thoroughly refitted with all modern accommodations. Bar and Billiard Room attached. A free buss is run to and from all trains. may17tf

PICNIC.

THE RIVERSIDE PICNIC GROUNDS WILL be open for the public on Saturday, June 16th. Visitors will have free use of the grounds, boats, dancing platform, etc. There will be refreshments, and also ice cream, lemonade, etc. I will endeavor to make it pleasant for all.

JOHN IRWIN, Manager.
my30

MISCELLANEOUS.

TO THE READING PUBLIC

EVERY

FARMER, MINER AND MERCHANT

In the State of Nevada should have the

WEEKLY

NEVADA STATE JOURNAL

—PUBLISHED AT—

RENO, WASHOE COUNTY, NEVADA.

CHEAPEST WEEKLY PAPER IN THE STATE

Contains FORTY Columns of Reading Matter once a week for twelve months,

Subscription Invariably in Advance.

—THE—

Weekly Nevada State Journal

—IS A—

JOURNAL FOR THE PEOPLE!

Impartial in Tone, and Essentially a Family and Business Paper.

THE Publisher trusts it will reflect in a modest way, and, as far as its patronage will warrant, some of the best features of modern journalism. It works for the true interests of the busy State and Town in which it is located—seeks the moral, intellectual and industrial welfare of its people, and hopes to honestly inform and innocently amuse its readers.

Address all orders

C. C. POWNING,
RENO, WASHOE CO., NEV.

WAGONS

—AND—

AGRICULTURAL IMPLEMENTS.

JOHN P. CANNON,

Headquarters, - - - - Reno,

—AGENT FOR—

Fish Bros.,

Bain and

Studebaker

WAGONS AND BUGGIES.

—Also Agent for All Kinds of—

AGRICULTURAL IMPLEMENTS,

Comprising the Best and Most Approved

Mowers,

Reapers,

Seeders,

Sowers, Etc.

All orders will receive prompt attention. Address, JOHN P. CANNON, Reno, Nev. Care of J. L. McFARLIN.
mr22tf

SACRAMENTO AND BOCA

BEER DEPOT

In the Steele and Becker building,

COMMERCIAL ROW, ...RENO, NEVADA,

Beer Sold by the Case, Kegs, Bottle or Glass.

Sandwiches Prepared with Cheese, Limberger, Caviar Sardines, etc.

I also have several FINE FURNISHED ROOMS TO LET by the day, week or month. Free Lunch daily. Beer delivered free of charge. J. J. BECKER, Proprietor

LEGAL.

NOTICE TO CREDITORS.

IN THE 7TH JUDICIAL DISTRICT COURT, of the county of Washoe, State of Nevada. In the matter of J. C. Hagerman, an insolvent debtor.

Notice to Creditors of Insolvent.

Pursuant to an order of the Hon. Wm. M. Boardman, Judge of the said District Court, notice is hereby given to all the creditors of the said insolvent J. C. Hagerman to be and appear before the said Judge, in open Court at the Court room of said Court, in the town of Reno, in the said county of Washoe, on the twenty-third day of June, A. D. 1883, at 10 A. M. of that day, then and there to show cause, if any they can, why the prayer of said insolvent should not be granted, and an assignment of his estate be made, and he be discharged from his just debts and liabilities, in pursuance of the Statute in such cases made and provided; and in the meantime all proceedings against said insolvent be stayed.

Witness my hand and the seal of said Court, this 11th day of May, A. D. 1883. (SEAL)

R. S. OSBURN, Clerk.
By W. L. Knox, Deputy. my12

DELINQUENT NOTICE.

HIGHLAND DITCH AND WATER CO. Principal place of business, Reno, Nev.

There are delinquent upon the following described stock, on account of assessment No. 17, levied April 25, 1883, the several amounts set opposite the name of the respective shareholders, as follows:

Name.	No. Cert.	Shrs.	Amt.
Malloy, Pat	45	100	$50 00
Malloy, Pat	94	100	50 00
Tilo, Pat	120	50	25 00
Hymers, T. K	87	100	50 00
Hymers, T. K	90	100	50 00
Pine, J. N	105	13	6 50
Pine, J. N	107	20	10 00

And in accordance with law, and an order of the Board of Trustees made on the 25th day of April, 1883, so many shares of said stock, or each parcel of said stock, as may be necessary will be sold at public auction at the office of the Secretary, Chambers' building, Virginia Street, Reno, Nevada, on Monday, June 25th, 1883, at 12 o'clock noon of said day, to pay said delinquent assessment thereon, together with costs of advertising, and expenses of sale.

By order of the Board of Trustees.

PIERCE EVANS.

Reno, May 25th, 1883.

ANNUAL MEETING.

THE ANNUAL MEETING OF THE STOCKholders of the Hopkins Gold and Silver M. Co. will be held at the office of the Co., at the Court House, Reno, at 2 P. M. June 11th, 1883, for the election of a Board of Trustees for the ensuing year, and for the transaction of such other business as may come before the meeting.

A special meeting of the present Board of Trustees is hereby called for the same time and place.

By order of the Board of Trustees.

M. C. LAKE, President.
C. C. POWNING, Sec'y pro tem.
Reno, May 12, 1883.

NOTICE.

AS THE REPORT HAS BEEN CIRCULATed in Reno that I am in partnership in business with Giovanni Gardella, at the garden above Reno, known as the old China garden, on the Truckee river, I take this method to notify all whom it may concern that we are not partners, nor are we in any wise connected or concerned together in business. The report probably got abroad from my renting a house and residing on the above-mentioned premises.

BORTALO BERASI.

Reno, Nev., May 10th, 1883.

NOTICE.

ALL PERSONS INDEBTED TO THE FIRM of Manning & Berry are requested to call at the office lately occupied by the Reno Savings Bank immediately, and settle their accounts. All persons having claims against said firm will present them for payment.

Respectfully yours,
MANNING & BERRY.

Reno, June 1, 1883.

PALACE RESTAURANT,

COMMERCIAL ROW.....RENO, NEVADA.

We having leased both the

Palace and Arcade Restaurants

THEY WILL BE CONSOLIDATED.

They will hereafter be run as one establishment on the

European Plan. Open Day and Night.

SATISFACTION GUARANTEED.

LEMERY & FONTAINE,
ap3tf Proprietors.

By buying at dealers' prices. We will sell you any article for family or personal use, in any quantity at Wholesale Price. Whatever you want, send for our catalogue (free) and you will find it there. We carry in stock the largest variety of goods in the United States.

MONTGOMERY WARD & CO.
227 & 229 Wabash Avenue, Chicago.

NEVADA MARKET.

(Two doors south of Lindley's store, Virginia street, Reno, Nevada.)

J. D. POLLARD - - Proprietor.

The Nevada Market will be supplied at all times with the very fattest, freshest, juciest and best

MEATS OF ALL DESCRIPTIONS.

The best in the land, and cheaper than the cheapest. Give us a trial aug17

LAFAYETTE HOTEL,

RENO,.....NEVADA,

J. ODETT, Manager.

Opposite the C. P. and V. & T. Depots.

House new and comfortably furnished, BATHS FOR GUESTS. First-class accommodations. jy5tf

BENEVOLENT SOCIETIES.

Reno Chapter No. 7, R. A. M.

THE STATED CONVOCATIONS OF RENO Chapter No. 7, of R. A. M., are held at Masonic Hall on the evening of the first Thursday of each month, commencing at 8 o'clock sharp. All sojourning companions in good standing are fraternally invited to attend. By order of the E. H. P.

W. L. BECHTEL, Secretary.

I. O. O. F.

TRUCKEE LODGE, No. [illegible] Independent Order of Odd Fellows, meet at their Hall, east side of Virginia street, Reno, every Wednesday evening, at 7 o'clock. A punctual attendance of members is requested. All visiting members in good standing are cordially invited to attend.

J. F. SMITH, N. G.

F. O. UPDIKE, Secretary.

I. O. O. F.

RENO LODGE NO. 19, Independent Order of Odd Fellows meet at Odd Fellows' Hall, over the Congregational Church, every Thursday evening. A punctual attendance of members is requested. All visiting members in good standing are cordially invited to attend.

PHIL MATTHEWS, N. G.

R. F. HOY, Secretary.

DR. SPINNEY

NO. 11 KEARNEY ST.,

Treats All Chronic and Special Diseases.

YOUNG MEN.

WHO may be suffering from the effects of youthful follies or indiscretions, will do well to avail themselves of this, the greatest boon ever laid at the altar of suffering humanity. **Dr. Spinney** will guarantee to forfeit $500 for every case of Seminal Weakness or private disease of any kind or character which he undertakes and fails to cure.

MIDDLE-AGED MEN.

There are many at the age of thirty to sixty, who are troubled with too frequent evacuations of the bladder, often accompanied by a slight smarting or burning sensation, and a weakening of the system in a manner the patient cannot account for. On examining the urinary deposits a ropy sediment will often be found, and sometimes small particles of albumen will appear, the color will be a thin milkish hue, again changing to a dark and torpid appearance. There are many men who die of this difficulty, ignorant of the cause, which is the second stage of seminal weakness. Dr. S. will guarantee a perfect cure in all such cases, and a healthy restoration to the genito-urinary organs.

Office hours—10 to 4 and 6 to 8. Sundays from 10 to 11 A. M. Consultation free. Thorough examination and advice, $5.

Call or address,

DR. SPINNEY & CO.,

No. 11 Kearney St., San Francisco

P. S.—For private diseases of short standing a full course of medicines, sufficient for a cure, with all instructions, will be sent to any address on receipt of $10.00. aug31

TUTT'S PILLS

SYMPTOMS OF A TORPID LIVER

Loss of Appetite, Bowels costive, Pain in the Head, with a dull sensation in the back part, Pain under the Shoulder blade, fullness after eating, with a disinclination to exertion of body or mind, Irritability of temper, Low spirits, with a feeling of having neglected some duty, Weariness, Dizziness, Fluttering at the heart, Dots before the eyes, Yellow Skin, Headache generaly over the right eye, Restlessness, with fitful dreams, highly colored Urine, and

CONSTIPATION.

TUTT'S PILLS are especially adapted to such cases, one dose effects such a change of feeling as to astonish the sufferer.

They Increase the Appetite, and cause the body to Take on Flesh, thus the system is nourished, and by their Tonic Action on the Digestive Organs, Regular Stools are produced. Price 25 cents.

35 Murray St., N. Y.

TUTT'S HAIR DYE.

GRAY HAIR OR WHISKERS change to a GLOSSY BLACK by a single application of this DYE. It imparts a natural color. Acts Instantaneously. Sold by Druggists, or sent by express on receipt of...$1.00.

OFFICE, 35 MURRAY ST., N. Y.

(Dr. TUTT'S MANUAL of Valuable Information and Useful Receipts will be mailed FREE on application.)

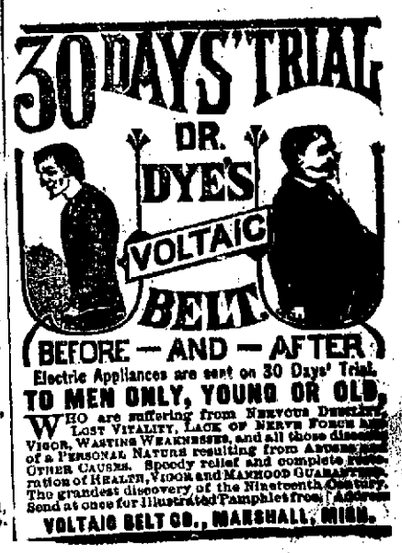

NEWSPAPER ARCHIVE®
NEWSPAPER ARCHIVE®

DAILY NEVADA STATE JOURNAL

C. C. Powning, Editor & Proprietor

SUNDAY.....JUNE 10, 1883

SETTING THE TUNE.

Harpers Weekly tauly says that for a year or two before every Presidential election the Democratic managers engage in an animated controversy to decide what the party shall profess for the purposes of the election. But for more than twenty years it has uniformly taken the wrong position. In 1860, in obedience to its tradition and practice of many years, it presented itself as the friend of slavery. In 1864 it proclaimed an ignominious surrender to the rebellion, and nominated a Union soldier who had lost the confidence of the Union men. In 1868 it asserted the unconstitutionality of reconstruction, and nominated an opponent of the war. In 1872 it shouted for shaking hands and forgetfulness, and nominated a Republican protectionist. In 1876 it professed reform in general and nominated a Copperhead. In 1880 it pronounced for a revenue tariff, and nominated a brave soldier, who knocked over the revenue plank with one hand and gave the other to the paper-money charlatans. It has left no "cry" or "dodge" untried. But with every fresh effort it has only shown that as a party it represented nothing whatever but a desperate desire for place and patronage. Even in the midst of the extraordinary result of the election last Autumn, when the Republicans were everywhere defeated, nobody acknowledged more fully and frankly than leading Democrats that it was not a Democratic triumph, but merely Republican discontent.

The contest over the profession which the party should make in 1884 has already begun, and is already very warm. It will be practically decided, before the Convention meets, by the election of Speaker next December. If Mr. Randall should be elected Speaker, the Democratic Convention would evade the question of protection, and it would probably select Mr. Randall as the candidate for the Presidency. Should he be defeated as Speaker, the Convention would pronounce strongly for something which would be generally interpreted as free trade, and the party would lose the active and efficient support of the Randall element, while the Republican platform would be so drawn as not to exclude men of Mr. Randall's views. The defeat of Mr. Randall as Speaker, after the contest which is now raging solely upon his tariff views, and which will be very thorough by the time Congress meets, would be fairly interpreted as conclusive evidence that the Democratic party does not hold the views for which he stands; and as he is but a moderate protectionist, his defeat would be held to foreshow a free-trade policy in the event of Democratic success in 1884.

This view is rejected by many of the free-trade Democrats upon the ground that the phrase free-trade is improperly applied to their position, which is that of tariff revision in the interest of revenue instead of protection. Nobody, they allege, in the actual situation is for free trade, because vested interests and established industries must be considered. Here, however, is the weakness of the anti-Randall Democratic view. An open declaration for free trade, if combined with an honest demand for Civil-service Reform, and which is profoundly distrusted for many reasons could not renounce the free-trade cry, and demand merely tariff revisions in the interest of revenue and with careful regard to established interests, without provoking the immediate rejoinder of all independent free-traders that for such results, in view of the character and career of the Democratic party, they prefer to trust the Republican party. A new party might entice such voters. But, after the contest which is now proceeding within the Democratic party, they would no more expect a wise revenue policy from it than they would expect administrative reform. There would be a profound conviction that "somebody was to be cheated."

The National Republican Committee has been called to meet in Washington, December 12th, to select a time and place for holding the next National Convention. A chairman will also be elected to fill the Hon. Marshall Jewell's place. It is thought that an early date will be selected without regard to the probable time for the Democratic Convention. Secretary Chandler is likely to be offered the chairmanship.

Florida, up to this time one of the most undeveloped States in the Union, is having a railroad boom. There are now 869 miles of completed road and 632 miles in course of construction, making a total of 1501 miles. Although Florida has been in the Union since 1845, possesses magnificent natural advantages, and has a territory exceeded in area by only ten States, she had a population of 269,493 in 1880.

CENTRAL PACIFIC REPORT.

Manager Towne's Exhibit for 1882.

A. N. Towne, General Manager of the Central Pacific Railroad, has submitted the following to the California Board of Railroad Commissioners:

I submit herewith the annual report of the Central Pacific Railroad Company for the year ending December 31, 1882, according to the forms prescribed by your honorable board, which is subscribed and sworn to by the proper officers of this company. I also inclose a comparative statement of the increase, traffic, rates, etc., of the Central Pacific Railroad and leased lines for the years 1881 and 1882, the items of which are referred to by page numbers to the above report.

In view of the consideration by your honorable board of the regulation of charges for the transportation of passengers and freight on the roads operated by this company in California, I beg to call your attention to this statement, and particularly to the following items, which show the result of the operations of the system of roads operated by this company during the past year:

The miles of road operated were:

On December 31, 1881	2,865 75
On December 31, 1882	3,201 88
An increase during the yr of.	336 13

The total amount available for dividends was:

For the year 1881	$4,893,797 13
For the year 1882	3,591,641 93
A decrease in 1882 of	$1,302,115 20

This great decrease of net income, amounting to 27 per cent., was caused partly by renewal and improvements to property, but to a much larger extent was due to the increase of traffic at lower rates. This is shown by the following figures: The average rate of freight per ton per mile was in 1881, 2.16 cents, in 1882, 1.81 cents; a decrease in 1882 of 16 per cent., or .35 of a cent on each ton hauled one mile.

The average rate of fares per passenger per mile was in 1881 3.06 cents; in 1882, 2.92 cents—a decrease in 1882 of 5 per cent, or .44 of a cent on each mile traveled by a passenger.

The tons of freight carried one mile was:

In 1881	733,285,889
In 1882	902,981,309
Increase in 1882 of	169,695,420

The number of passengers carried one mile was:

In 1881	218,117,760
In 1882	255,821,363
Increase in 1882 of	37,706,693

THE EXPENSES.

A large portion of the expenses of this, as of all railroad companies, are of a fixed character, so that they are little affected by an increase of traffic. A greater traffic may therefore be carried on at a lower rate and still with a larger profit to the company, as the increase of expenses is not in as great a ratio as the increase of receipts.

Following the policy which is generally understood by those who are familiar with the subject of transportation to be to the interest of the company as well as to the shipper, this company has used every effort to increase its traffic at lower rates, hoping thereby to increase its means as well.

Unfortunately for the company, however, during the year 1882 (though better results are hoped for in the future) the increase of earnings was more than overcome by the increase of expenses.

The net earnings per freight train mile was, in 1881, $1 53; in 1882, $1 13; —a decrease in the net profit on each mile run by freight trains of forty cents, or 26 per cent.

The net earnings per passenger train mile was, in 1881, $1 49; in 1882 $1 38 —a decrease in the net profit on each mile run by passenger trains of eleven cents, or 8 per cent.

As a result the foregoing shows that in 1882, comparing with the previous year, the roads operated by this company performed a service of 23 per cent more in freight traffic and 17 per cent more in passenger traffic at a total net profit to the company of 27 per cent less.

President Arthur is credited by the New Haven Palladium with having recently stated, in the most positive terms, that he would not on any account be a candidate for re-election. He says he is tired of the office. He is weary of the work and responsibility it brings. He has no liking for its pomp, is sick of the flattery it calls out, is disgusted with the scrambles and clamor of office-seekers, and wants a little quiet to himself. His great ambition is to reunite and harmonize the Republican party and leave the country richer and more prosperous than it was when he entered the White House.

Among some of the rumored army changes, the Omaha Bee gives the following: "Major-General Schofield, now in the command of the military division of the Pacific, will shortly be relieved and assigned to the command of the military division of the Missouri, in place of General Sheridan, who will go to Washington to take command of the army. Major-General John Pope, now in command of the department of the Missouri, is to be assigned to the command of the division of the Pacific; and Brigadier-General Augus is to be assigned to the command of the department of the Missouri.

Under the apportionment of Washington clerkships according to population, made by the Civil Service Commissioners, New York will get ten clerks out of each 100 and California but one. Nevada is entitled to but one-tenth of one, or one in, every 1000. There are a good many Nevada politicians who will get tired waiting for their turn to come around.

THE MINING SITUATION.

J. C. Flood's Opinion of the Outlook on the Comstock.

[Enterprise, 9th.]

J. C. Flood, of the Bonanza firm, last evening came in from the Mount Cory mine, and continued on down to San Francisco. He was met at the Mound House by an Enterprise representative, who had a long talk with him. The interview will be given in full in Sunday morning's Enterprise, meantime we may give our readers, for their encouragement, a slight sketch of his views and opinions.

Mr. Flood says he believes that the Comstock is to-day the best in the world in which to find a mine.

He has not lost control of the north-end mines, nor does he intend to.

There is nothing to fear from water.

He expects Mr. Mackay home in a few weeks, when he and Mackey will visit Virginia together and make a thorough inspection of the mines.

He regards the present situation as hopeful. Deep mining, he says, is no obstacle to success, though its pursuit requires courage. Economy will have to be practiced in order to produce the best results.

He is considering the practicability of introducing the electric light in the lower levels.

The Sutro tunnel is, he says, the salvation of the Comstock.

As regards Senator Fair, he thinks, he was either misrepresented, or else he was laboring under some sort of hallucination when he said what he did in his New York interview.

The New Arithmetic.

[Detroit Free Press.]

A woman placed four pounds of cold meat and eight slices of bread before a tramp. At the end of twenty minutes how much was left?

A young man, by swearing off on cigars, tobacco and beer, saved thirty cents per day for six months. How many frog suppers would this give him at $8 per supper?

If it cost $200 for a young lady to learn painting, and she turns out two landscapes worth 40 cents apiece, what is the net profit.

An Indiana girl trapped 83 rabbits and sold them for 13 cents each. What was the sum total, and how much did she have left after buying her father a $10 overcoat.

The average woman groans 125 times per hour when she suffers with the toothache, while the average man utters 35 cuss words every 70 seconds. At the end of three hours how far ahead will the woman be.

A man in Richmond wound up an eight-day clock every night for 18 straight years. How much time, estimating three minutes for each wind, could he have put in hoeing corn had he known what sort of a clock he had?

A certain shaft makes 645 revolutions per minute, and a young man is seized by the coat-tails and whirled around for 27 seconds. How many revolutions does he make?

In a certain saloon are seven men. A woman is seen crossing the street, club in hand, and four of the men slip over the back fence. Two-thirds of the remainder are struck five times apiece by the club, and the other one-third is hit three times. How many hits in all, including three broken decanters?

Grant on the Army of the Potomac.

Chicago Times.

"You noticed that General Newton was made President of the Society of the Army of the Potomac?"

"Yes. The bringing of my name before that gathering was entirely out of place. I would not have accepted any office had it been tendered me. I have no right to expect anything from the Army of the Potomac. During the war I did not have much to do with the Army of the Potomac. I was at one time in command of the Army of the Tennessee, a division of it, but the homage given at the gathering to General Newton and General McClellan was due and, I think appropriate."

Pope Leo XIII. is by no means an idle man. He rises very early, and after several hours of private devotion is always present at the first mass, celebrated at 7 A. M. At 8 he takes a cup of chocolate mixed with coffee, and reads the letters and dispatches that have arrived for him. At 9 he receives the Secretary of State, and afterward prefects and secretaries of congregations in rotation. At noon his Holiness receives the princes and ambassadors. At 1 o'clock he goes to prayer and devotional reading, after which he takes a very frugal dinner. It is calculated that though the Pope receives something like $1,800,000 annually for the expenses of the Holy See, his own food only costs about fifty cents a day, everything included. After dinner he visits the chapel, and, if time permits, takes a walk in the gardens of the Vatican, where he directs the gardeners and takes the healthy interest in their work that would be shown by any other ordinary country gentleman. After this walk he converses with any visitors who have been allowed to approach him, and at 4 o'clock he once more gives audience to his Cardinals and Bishops. About 7 P. M. he takes a little rest and works alone until half past 8, when supper is served. From that time till about 11 or 12 the Pope occupies himself with reading theological works sent him by the Nuncios from all parts of the world. This is pretty well for a man who was 74 in March.

And now Denver trumps up a most venerable soothsayer. He is not a bit backward with his prognostications, leastwise he neatly disposes of the Chinese question in the following manner: "There are two great comets about to make their appearance in the Northwest. One has a cluster nucleus; one will come within one degree of striking the earth; will pass nearest Asia. Ocean will arise and embrace ocean, over the Himalayas, and there will not be an inhabitant in Asia."

GOEGGEL'S ADVERTISEMENT.

Wedding and Birthday Presents.

SILVERWARE. SPECTACLES.

WILLIAM GOEGGEL,

WATCHMAKER & JEWELER.

ALL GOODS MARKED IN PLAIN FIGURES. ONE PRICE ONLY.

—Fine Diamonds, Jewelry and Watches.—

LEADING CLOTHING EMPORIUM.

HOW ABOUT SUMMER CLOTHING?

THIS IS THE MONTH TO BUY AND

Nathan's Clothing Emporium

THE PLACE TO BUY.

My Spring and Summer Stock is Now In.

EVERYBODY KNOWS WHO HAS TRIED ME, AND THOSE WHO HAVE NOT SHOULD call at once and be convinced that I sell better goods for less money than any other house in town. I have the largest stock and latest styles in

Clothing and Furnishing Goods,

MEN'S, YOUTHS', BOYS' AND CHILDREN'S SUITS, OVERCOATS, HATS, CAPS, BLANKETS, ETC., ETC.

I have the Largest Assortment, Greatest Variety and Lowest Prices.

M. NATHAN,
Virginia Street, Reno.

DENVER AND RIO GRANDE R. R.

—THE—

DENVER & RIO GRANDE RAILWAY

Connecting the Central Pacific at Ogden,

With the Burlington and Missouri River R. R. at Denver,

and the Atchison, Topeka and Santa Fe as Pueblo,

—AND FORMING—

The New Scenic Route Across the Continent

IS NOW OPEN FOR THROUGH BUSINESS.

Salt Lake City, Gunnison, Leadville, Pueblo, Colorado Springs,

MANITOU AND DENVER

Are on this road, together with the

Grandest Mountain Scenery in the World!

ELEGANT EQUIPMENT, SHORT LINE, FAST TIME AND SURE CONNECTIONS.

☞Tickets are now on sale at all Coupon Offices of the Central Pacific Railroad.

☞For full information concerning the New Route apply to

T. D. McKAY, 32 Montgomery St., San Francisco, Cala.
F. C. NIMS, Gen. Pass & Ticket Agent, Denver, Colo.
D. C. DODGE, General Manager. Denver, Colo.

50 CTS. A WEEK.

☞All classes of legitimate advertisements not exceeding six lines inserted in this column for 50 Cents per week.

Ice! Ice!! Ice!!!

The Reno Ice Company is now prepared to deliver ice to all who want it for the Summer. Leave orders at either Leadbetter's or Hall's store. [m29] GEO. WILSON, Agent.

Ice! Ice!! Ice!!!

J. F. Aitken, Agent Essex Ice Co., is prepared to deliver ice to every business house and residence in town during the Summer season. Leave order at either Jno. Bowman's or M. T. Barnett's store. my29

Caution.

The public is cautioned against trusting anybody on my account, without a written order from me. PHI BATES.

Reno, April 10th, 1883-tf

At Leadbetters',

On Commercial Row, is the place to buy produce, fruit and vegetables, full stocks of which, in their season, are kept constantly on hand. Orders filled at lowest rates. mr22

Land for Sale.

Seventy acres of fine land on the Truckee Meadows, near Glendale, fenced and well watered, are offered for sale for $2,500. For particulars enquire of H. M. Frost or at this office. jy31tf

Night Watchman.

George W. Mershon, the regular and fully empowered Night Watchman of Reno, is prepared to watch business houses and private residences, etc., and wake parties in the morning. Best of patronage may be seen from the JOURNAL of Dec. 3d, 1882. dec3tf

Draying.

J. C. Smith and J. C. Heynes have purchased the draying business of Tom Barnett, and are prepared to promptly execute all orders in that line. Wood sold and delivered at the regular rates. ap7tf

WANTED AT ALL TIMES, live, energetic men to sell Tunison's Celebrated Maps and Charts. $100 a month guaranteed Agents following our instructions. For particulars address JNO. DIXON, Sacramento, Cal. mr22tf

WASHOE MILL & LUMBER CO.

(Successors to C. A. Bragg & Co.)

HAVING CONSOLIDATED THE LUMBER business of C. A. Bragg & Co., with that of the Reno Planing Mill of Chas. Courtois, and having make the necessary improvements and added the requisite machinery, we will do a general Planing Mill, Wood and Lumber Business. Will manufacture and keep in stock Common and Dressed Lumber, Doors, Sash, Blinds, Mouldings, Brackets, Lath, Cedar Posts, Wood and Slabs. Will also keep in stock Redwood Rustic, Ceiling and Surfaced Oregon Pine Flooring, Redwood and Pine Shingles, Shakes, and Building Material. Will make to order Packing and Fruit Boxes; scroll-sawing and turning; sugar and yellow pine from the northern valleys a specialty. Mill and Yard and Jerry Schooling's store connected by telephone; leave orders at either place; main office, corner of Third and Ralston streets. nv28tf WM. HENRY, Manager.

SAMPLE ROOMS.

"NARROW GAUGE"

Virginia St., Reno.

FINE WINES, LIQUORS AND CIGARS
Come and See Me.
MORRIS ASH.

JAMISON & SON,

DEALERS IN

BOOKS, STATIONERY PAPERS MAGAZINES;

CIGARS, TOBACCO, YANKEE NOTIONS, &

Commercial Row, Reno, Nev.

apr4-t

BARGAINS IN LAND.

2100 ACRES OF FINE LAND

Near Woodland, Cal.,

FOR SALE IN LOTS TO SUIT PURCHASER.

Address W. M. COWARD, Woodland, Cal.

Reference, D. C. MARTIN, Reno, Nev. jo8-3m

PROFESSIONAL CARDS.

A. DAWSON, M. D.

OFFICE: IN SUNDERLAND'S BUILDING, Rooms and 4

Residence on West Street between Commercial Row and Second Street. my1tf

C. S. VARIAN, RENO. W. H. DICKSON, SALT LAKE

DICKSON & VARIAN,

ATTORNEYS-AT-LAW,

Will practice in all the courts of Utah and Nevada. may9tf

F. R. WAGGONER, M. D.,

PHYSICIAN AND SURGEON

Residence and Office:—North side of C. P. railroad track opposite Depot Hotel. sp3-tf

WILLIAM CAIN,

ATTORNEY-AT-LAW

RENO, NEVADA.

OFFICE—Up Stairs in Odd Fellows' Building

S. BISHOP,

PHYSICIAN AND SURGEON,

RENO, NEVADA.

OFFICE—At residence on south side of the Truckee River. nov5

W. BERGMAN,

PHYSICIAN AND SURGEON

Reno, Washoe Co., Nev.

OFFICE—Second street, next door to JOURNAL Building.

RENO'S LEADING HOUSE.

PALACE HOTEL,

Cor. Commercial Row and Centre Street,

(Across from R. R. Depot.)

EVERYTHING NEAT, NEW AND CLEAN

ROOMS LARGE!

—AND—

SPLENDIDLY VENTILATED

Hotel is conducted on European Plan, and is OPEN BOTH DAY AND NIGHT.

No extortionate charges, and every accommodation given the traveling public.

mar7 PERKINS & WHITE, Prop's.

THE FIRST NATIONAL BANK

Of Reno, Nevada.

CAPITAL PAID UP.....$75,000

Surplus $18,500.

D. A. BENDER.....President
G. W. MAPES.....Vice President
C. T. BENDER.....Cashier

Directors:

G. W. Mapes, D. A. Bender, Allen A. Curtis, C. T. Bender, A. H. Manning.

J. F. CONDON J. A. McINTOSH.

RENO LUMBER CO.,

CONDON & McINTOSH,

—DEALERS IN—

ALL KINDS OF BUILDING MATERIAL

Mining Timbers, Fencing, Etc.

Sash, Doors, Blinds, Mouldings, Turnings, Red wood and Pine Shingles, Redwood Rustic and Surfaced constantly on hand.

Also Dealers in Lime, Plaster and Cement.

Prices as Low as the Lowest.

Satisfaction guaranteed in every particular. Office on Plaza St., below Lake, Reno. jb8tf

CHAS. ZEIGLER, JR.,

WHOLESALE AND RETAIL

BUTCHER,

VIRGINIA STREET, RENO, NEVADA.

—The Finest—

Beef, Mutton and Pork,

In the Market. Retail and Wholesale. Also, the

Finest Sausages Manufactured in the State.

☞This is the Market for Epicures. mar7

A. LINDLEY & CO.,

Wholesale and Retail

G-R-O-C-E-R-S

Hardware,
Tinware, Crockery,
Agricultural Implements,
WINES and LIQUORS
OF ALL KINDS. 3tf

NEWSPAPER ARCHIVE®

POWDER, ETC.

THE CALIFORNIA

POWDER WORKS,

430 CALIFORNIA STREET,

SAN FRANCISCO,

Manufacture and have constantly on hand

SPORTING,

MINING,

and BLASTING

POWDER

Of superior quality, fresh from the mills It is being constantly received and transported into the interior, is delivered to the consumer within a few days of the time of its manufacture, and is in every way

Superior to Any Other Powder

In market. We have been awarded successively

Three Gold Medals!

At the MECHANICS' INSTITUTE and the STATE AGRICULTURAL SOCIETY for the superiority of our products over all others We call attention to our

Hercules Powder,

Which combines all the force of other strong explosives now in use, and the lifting force of the very

BEST BLASTING POWDER

Thus making it vastly superior to any other [redacted] compound now in use

Circular containing a full description of this Powder can be obtained on application at the office or of any of our Agents

JOHN F. LOHSE, Secy.

TIME TABLE·

V. & T. R. R.

TIME TABLE.

[redacted]

TAKING EFFECT

SUNDAY, APRIL 24, 1881.

Trains From Virginia to Carson and Reno.

STATIONS	San Francisco Express.	Local Passenger	Local Passenger
Virginia.....	Departs— 5.30 P. M.	Departs— 8.00 A. M	Departs— 2.00 P. M.
Gold Hill....	Arrives — 5.40 P. M.	Arrives — 8.10 A. M	Arrives — 1.12 P. M.
Mound House.	Departs— 5.46 P. M. Arrives — 6.15 P. M.	Arrives — 8.50 A. M.	Arrives — 2.55 P. M.
Carson.....	Departs— 6.25 P. M. Arrives — 7.00 P. M.	Arrives— 9.35 A. M	Arrives— 3.40 P. M.
Reno	Departs— 7.15 P. M. Arrives — 8.30 P. M.	Departs— 10.00 A. M Arrives — 12.20 P. M.	Departs— 4.15 P. M. Arrives — 6.40 P. M.

Trains From Reno to Carson and Virginia.

STATIONS.	San Francisco Express	Local Passenger	Local Passenger
Reno.....	7.10 A. M.	8.25 A. M.	1.30 P. M.
Carson	Arrives— 8 25 A. M.	Arrives — 10.55 A. M.	Arrives— 4.00 P. M.
Mound House..	Departs— 8 35 A. M. Arrives — 9 10 A. M	Departs— 11.20 A. M Arrives — 12.05 P. M.	Departs— 5.15 P. M. Arrives — 6.05 P. M
Gold Hill.....	Departs— 9.20 A. M. Arrives — 9 55 A. M.	Departs— ..... Arrives — 12.53 P. M.	Departs— 6.15 P. M. Arrives— 7 03 P. M
Virginia.....	Arrives — 10.05 A. M	Arrives — 1.05 P. M	Arrives— 7 15 P. M

Express train from Reno and Local Passenger train leaving Virginia at 8 o'clock A. M. connec at Mound House with trains of Carson and Colorado Railroad, arriving at Hawthorne at 3:15 P. M. of same day, connecting with the Unite States Stage Company's line of Concord coaches, arriving at Aurora and Bodie same evening, arriving at Luning at 5 01 P. M., connecting with stages for Grantsville, Belmont, Tybo, etc., and arriving at Soda Springs a 5.37 P. M., connecting with stage for Belleville, Candelaria, Columbus, Silver Peak, Montezuma, Alida Valley, Gold Mountain, Benton, Bishop Creek and Independence.

H. M YERINGTON,
General Superintendent.

D. A. BENDER,
General Freight and Passenger Agent.

CARSON & COLORADO R. R.

TIME TABLE

TAKING EFFECT

SUNDAY, JAN. 1, 1882.

Bodie and Candelaria Express.

STATIONS.	Bodie and Candelaria.	San Francisco and Virginia.
Mound House.....	9.30 A. M.	6 00 P M.
Dayton	10.00 "	5 25 "
Clifton.....	10.45 "	4.45 "
Fort Churchill...	11.20 "	4.12 "
Washout	11.26 "	4 05 "
Wauhuska	12.00 M.	3 25 "
Cleaver.....	12.15 P. M. / 12.30 "	3.10 "
Mason.....	12.40 "	3 00 "
Rio Vista.....	1.10 "	2 25 "
Reservation	1.25 "	2 10 "
Schurz.....	1.47 "	1.47 "
Gillis.....	2.30 "	1 00 "
Hawthorne.....	3.40 " / 4.10 "	11.45 A. M. / 10.45 "
Stansfield.....	4.43 "	10 05 "
Kinkead.....	4.53 "	9 55 "
Luning	5.53 "	9 15 "
New Boston.....	5.56 "	8 55 "
Soda Springs...	6.15 " / 6.30 "	10.09 "
Rhodes.....	6 50 "	8 15 "
Belleville.....	7.20 "	7 45 "

The above trains are run daily and make close connection at Mound House with trains of the Virginia and Truckee Railroad for Virginia City and Reno, and with the Central Pacific Railroad at Reno, via the Virginia and Truckee Railroad, for all points East and West.

H. M. YERINGTON,
General Sup't

R. J. LAWS,
Assistant Sup't.

D. A. BENDER,
Gen'l Freigh and Passenger Agent.

CLUBBING ARRANGEMENT

— WITH —

The Cincinnati Weekly Commercial!

Free Prize Books for all Subscribers.

HAVING MADE ARRANGEMENTS TO CLUB THE **WEEKLY JOURNAL** WITH **CINCINNATI WEEKLY COMMERCIAL**, we announce that we will furnish the WEEKLY JOURNAL and the Cincinnati Weekly Commercial, a large 8-page, 56-column Family Newspaper, printed from large, clear new type, and furnishes more reading matter for the money than any other newspaper in the country, the issue of each week containing over twenty-two square feet of printed matter, and is not surpassed for news, business reports, literary and select reading, one year for **$3.50**, will give as a free prize to each yearly subscriber under this clubbing arrangement any one book he may being unabridged, beautifully printed on good paper, in poper covers

Tennyson's Poems.
The Arabian Nights.
The Narrative of the Jeannette Arctic Expedition. By Lieut. Danenhower.
The Mill on the Floss. By George Eliot
Wood's Natural History for Boys. 300 Illustrations.
East Lynne. By Mrs. Henry Wood.
Venner's Almanac for 1883.
A Treatise on the Horse and His Diseases. By Dr. B. J. Kendal.
The Woman in White. By Wilkie Collins.
History of the Kingdom of Ireland.
Waverly. By Sir Walter Scott.
A Brave Lady. By Miss Mulock.
The Bible Dictionary.
Lady Audley's Secret. By Miss Braddon.

It will be noticed that our selection of prizes covers an extra [illegible] riety of the brightest and best books.

Free specimen copies of the Cincinnati Weekly Commercial may be obtained by addressing M. HALSTEAD & CO., Proprietors Commercial, Cincinnati, Ohio, and free specimen copies of the JOURNAL can be obtained by addressing

{Send postal-card asking for specimen copies.}

C. C. POWNING,
Proprietor Journal, Reno N v.

BAKER & HAMILTON

SACRAMENTO & SAN FRANCISCO
Manufactory:

BENICIA AGRICULTURAL WORKS
BENICIA, CAL.

Gang Plows,
Chilled Iron Plows,
Steel Plows,
Cast Iron Plows,
Harrows, Cultivators, Seed Drills
CIDER MILLS,
FAN MILLS,
FEED MILLS.

Also Importers and Wholesale dealers in

HARDWARE,

Axes, Nails Powder,
Shovels, Rope, Cutlery,
Barbed Fence Wire,
Plain Iron Wire, Shot,
Cartridges, Forks,
Headers, Rakes, Etc.

CHILLED PLOW

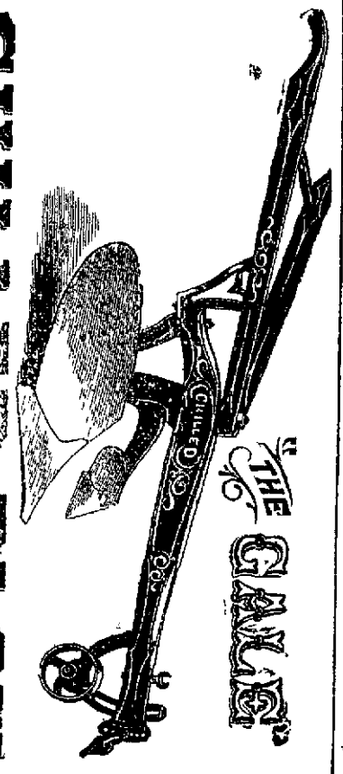

MOUNT ST. MARY'S ACADEMY.

MOUNT ST. MARY'S ACADEMY,

CONDUCTED BY

SISTERS OF ST. DOMINIC,

RENO, NEVADA.

The course of study embraces the various branches of a solid and useful education. The Scholastic Year is divided into two sessions of five months each, beginning respectively on the first Monday in February, and closing the last of June. Pupils are requested to enter at the opening of the session; but, they will be received at any time during the year, their sessions dating from the time of entrance. Public examinations are held annually. Private Literary and Musical Rehearsals every month.

TERMS, INVARIABLY HALF YEARLY IN ADVANCE

Board and Tuition in English Branches, Washing and Ironing, Plain and Fancy Needlework, Bed and Bedding, per Term, including Tuition on Piano	$150
Vocal Music in Class	10
Vocal Music, Private Lessons	20
Drawing	20
Painting	30
French and German, each	15

No advance will be made by the Institution for Books, Stationery, Materials for Drawing, Fancy work or other incidental expenses of the pupils, unless funds for the purpose are deposited with the Treasurer. This regulation is considered indispensible, and will be in all cases most strictly observed.

Each pupil must be provided with a Toilet Box and all necessary articles for the toilet.

No particular uniform is required, but each pupil must bring four changes of underwear, dark skirt for every day use, and one pair of blankets.

No deduction will be made for the withdrawal of pupils before the expiration of the term unless in case of sickness.

All letters sent or received are subject to the inspection of the Sister Superior. All Trunks, Boxes or Parcels must be prepaid.

For further particulars address,

SISTER SUPERIOR.

BISHOP WHITAKER'S

SCHOOL FOR GIRLS

RENO, NEVADA,

It will continue to be under the persona direction of Bishop Whitaker, assisted by six thoroughly competent teachers.

MISS EVA QUAIFFE

Will continue in charge of the Department o Music.

For Catalogues, or particular information address,

SCHOOL FOR GIRLS
Reno Nevada.

je24-2m

IA MAN

WHO IS UNACQUAINTED WITH THE GEOGRAPHY OF THIS COUNTRY WILL SEE BY EXAMINING THIS MAP THAT THE

CHICAGO, ROCK ISLAND & PACIFIC R'Y

By the central position of its line, connects the East and the West by the shortest route, and carries passengers, without change of cars, between Chicago and Kansas City, Council Bluffs, Leavenworth, Atchison, Minneapolis and St. Paul. Its connects in Union Depots with all the principal lines of road between the Atlantic and the Pacific Oceans. Its equipment is unrivaled and magnificent, being composed of Most Comfortable and Beautiful Day Coaches, Magnificent Horton Reclining Chair Cars, Pullman's Prettiest Palace Sleeping Cars, and the Best Line of Dining Cars in the World. Three Trains between Chicago and Missouri River Points. Two Trains between Chicago and Minneapolis and St. Paul, via the Famous

"ALBERT LEA ROUTE."

A New and Direct Line, via Seneca and Kankakee, has recently been opened between Richmond, Norfolk, Newport News, Chattanooga, Atlanta, Augusta, Nashville, Louisville, Lexington, Cincinnati, Indianapolis and Lafayette, and Omaha, Minneapolis and St Paul and intermediate points.

All Through Passengers Travel on Fast Express Trains.

Tickets for sale at all principal Ticket Offices in the United States and Canada.

Baggage checked through and rates of fare always as low as competitors that offer less advantages.

For detailed information, get the Maps and Folders of the

GREAT ROCK ISLAND ROUTE,

At your nearest Ticket Office, or address

R. R. CABLE, Vice-Pres. & Gen'l M'g'r. E. ST. JOHN, Gen'l Tkt. & Pass. Agt.

CHICAGO.

WISE people are hances to lookout for earnings, and crease their ene wealthy; in time beco p those who do not improve their opportunities remain in poverty We offer a great chance to make money. We want many men, women, boys and girls to work for us right in their own localities. Any one can do the work properly from the first start. The business will pay more than ten times ordinary wages. Expensive outfit furnished free. No one who engages fails to make money rapidly. You can devote your whole time to the work, or only your spare moments. Full information and all that is needed sent free. Address

STINSON & CO,
Portland, Maine.

nov30-1y

$72 A week made at home by the industrious. Best business now before the public. Capital not needed. We will start you. Men, women, boys and girls wanted everywhere to work for us. Now is the time. You can work in spare time, or give your whole time to the business. No other business will pay you nearly as well No one can fail to make enormous pay, by engaging at once. Costly outfit and terms free. Money made fast, easily, and honorably. Address TRUE & Co., Augusta, Maine.

nov30-1y

NewspaperARCHIVE®
NewspaperARCHIVE®